

# Gregorian String Extension

Originally Concert Band

Rod Herbert

Adagio ♩ = 90

©2018

**Moderato**

5

Percussion

Hp.

*fff*

Vln. I

*fff*

Vln. II

*fff*

Vln. III

*fff*

Vla.

*fff*

Vc. I

*fff*

Vc. II

*fff*

D.B.

*fff*

Adagio

7

Hp.

Vln. I

Vln. II

Vln. III

Vla.

Vc. I

Vc. II

D.B.

*ppp*

*ppp*

*ppp*

*ppp*

*ppp*

*ppp*

*ppp*

**Moderato**

9 Percussion

Hp. *fff*  
 Vln. I *fff*  
 Vln. II *fff*  
 Vln. III *fff*  
 Vla. *fff*  
 Vc. I *fff*  
 Vc. II *fff*  
 D.B. *fff*  
*fff*

Adagio

Hp.

Vln. I

Vln. II

Vln. III

Vla.

Vc. I

Vc. II

D.B.

*pp*

*pp*

*pp*

*pp*

*pp*

*pp*

*pp*

Gregorian String Extension

6

A

**Allegro**  
Percussion

17

Hp.

*mf*

Vln. I

*ppp*

*mf* *pizz.*

Vln. II

*ppp*

*mf* *pizz.*

Vln. III

*ppp*

*mf* *pizz.*

Vla.

*ppp*

*mf*

Vc. I

*ppp*

*p*

Vc. II

*ppp*

*p*

D.B.

*ppp*

*p*

22

Hp.

Vln. I

Vln. II

Vln. III

Vla.

Vc. I

Vc. II

D.B.

*ff*

*ff*

*ff*

**B** Moderato

25

Hp.

*ff* *mp* *mp*

Vln. I

Vln. II

Vln. III

Vla.

Vc. I

Vc. II

D.B.

*sfz* *sfz*

*arco* *ff* *mp* *mp* *mp* *mp*

33

Hp. *mp*

Vln. I

Vln. II

Vln. III *mp*

Vla. *mp*

Vc. I

Vc. II

D.B.

37

Hp.

*mp*

*mp*

37

Vln. I

Vln. II

Vln. III

*mp*

*mp*

Vla.

*mp*

*mp*

Vc. I

Vc. II

D.B.

41

Hp. *mp* *mp*

Vln. I

Vln. II

Vln. III *mp* *mp*

Vla. *mp* *mp*

Vc. I

Vc. II

D.B.

45 C Percussion

Hp. *mp* *mp* Percussion

Vln. I Percussion

Vln. II Percussion

Vln. III *mp* *mp* Percussion

Vla. *mp* *mp* Percussion

Vc. I Percussion

Vc. II Percussion

D.B. Percussion

**Allegro**

50

Hp.

Vln. I

Vln. II

Vln. III

Vla.

Vc. I

Vc. II

D.B.

*mf*

*mf*

*mf*

Divisi

Divisi

Divisi

Divisi

54

Hp.

Vln. I  
*ppp*

Vln. II  
*ppp*

Vln. III  
*ppp*

Vla.

Vc. I

Vc. II

D.B.

58

Hp.

Vln. I

Vln. II

Vln. III

Vla.

Vc. I

Vc. II

D.B.

Divisi

Divisi

Divisi

Divisi

D

The musical score for page 17 of 'Gregorian String Extension' features the following instruments and parts:

E

Hp.

Vln. I

Vln. II

Vln. III

Vla.

Vc. I

Vc. II

D.B.

66

Divisi

*ff*

*ff*

*ff*

*ff*

*ff*

*ff*

*ff*

70

Hp.

Vln. I

Vln. II

Vln. III

Vla.

Vc. I

Vc. II

D.B.

# Gregorian String Extension

Originally Concert Band

Rod Herbert

**Adagio**  $\text{♩} = 90$   
Divisi

*ppp*

**Moderato**  
Percussion

5 **2**

*fff*

**Adagio**

7

*ppp*

**Moderato**  
Percussion

9 **2**

*fff*

**Adagio**

11

*pp*

**A** **Allegro**  
Percussion

**2**

*fff*

Divisi

*ppp*

**pizz.**

21

*mf*

©2018

25

arco

*ff*

**B** Moderato

33

*pp*

37

41

45

49

**C** Percussion

2

50

**Allegro**

Divisi

*ppp*

56

58 Divisi

**D** Divisi

*ff*

**E** Divisi

*ff*

70

25

arco arco

*ff*

**B** Moderato

33

*mp*

37

41

45

49

**C** Percussion

2

50

**Allegro**

54

*ppp*

# Gregorian String Extension

Originally Concert Band

Rod Herbert

Adagio ♩ = 90

Divisi

*ppp*

Moderato

5 Percussion **2**

*fff*

Adagio

7

*ppp*

Moderato

9 Percussion **2**

*fff*

Adagio

11

*pp*

**A** Allegro Percussion **2**

17 Divisi

*ppp*

21 pizz.

*mf*

©2018

25

arco arco *ff*

**B** Moderato

*mp* *mp*

33

*mp* *mp*

37

*mp* *mp*

41

*mp* *mp*

45

*mp* *mp*

**C** Percussion

2

**Allegro**

50 Divisi

54

*ppp*

58

Divisi

**D**

*ff*

**E**

*ff*

70

# Gregorian String Extension

Originally Concert Band

Rod Herbert

Adagio ♩ = 90

Divisi

*ppp*

Moderato

5 Percussion

2

*fff*

Adagio

*ppp*

Moderato

9 Percussion

2

*fff*

Adagio

*pp*

A Allegro

Percussion

2

*ppp*

pizz.

*mf*

©2018

25

arco

arco

*ff*

**B** Moderato

*mp*

*mp*

33

*mp*

*mp*

37

*mp*

*mp*

*mp*

42

*mp*

*mp*

46

*mp*

**C** Percussion

2

50

**Allegro**

*divis*

54

4

58

Divisi

D

*ff*

E

*ff*

70

# Gregorian String Extension

Originally Concert Band

Rod Herbert

Adagio ♩ = 90

Divisi

*ppp*

Moderato

Percussion

2

*fff*

Adagio

*ppp*

Moderato

Percussion

2

*fff*

Adagio

A

*pp*

Allegro

Percussion

2

Divisi

*ppp*

21

*p*

*ff*

25

*sfz*

**B** Moderato

*mp*

**C** Percussion

**2**

**Allegro**

50

*mf*

54

58

**D**

*ff*

**E** *Divisi*

*ff*

70

# Gregorian String Extension

Originally Concert Band

Rod Herbert

Adagio ♩ = 90

Divisi

*ppp*

Moderato

Percussion

2

*fff*

Adagio

*ppp*

Moderato

Percussion

2

*fff*

Adagio

A

*pp*

Allegro

Percussion

2

Divisi

*ppp*

21

25

A single musical staff in bass clef containing a long note with a slur over it, marked with *sfz*.

**B** Moderato

33

37

41

**C**

Percussion

**Allegro**

50

54

58

D

E

# Gregorian String Extension

Originally Concert Band

Rod Herbert

Adagio ♩ = 90

Divisi

*ppp*

Moderato

Percussion

2

*fff*

Adagio

*ppp*

Moderato

Percussion

2

*fff*

Adagio

**A** *pp*  
Allegro  
Percussion

Divisi

*ppp*

*p*

*ff*

©2018

25

*sfz*

**B** Moderato

**C** Percussion

2

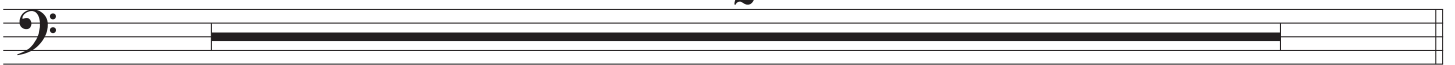

**Allegro**

58

Double Bass

D

*fff*

E

*ff*

70